

CELEBRATION

1ST E♭ ALTO SAX.

BY RONALD BELL
AND KOOL & THE GANG
ARRANGED BY DAVE WOLFE

MODERATELY BRIGHT ROCK (♩ = 116)

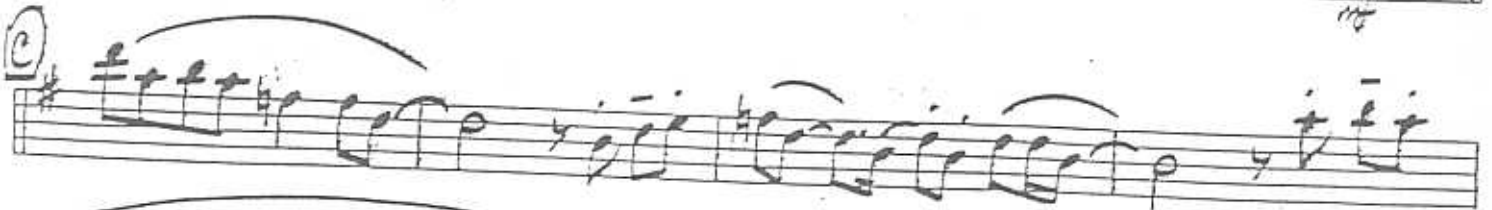

CELEBRATION

2ND^{E♭} ALTO SAX.

BY RONALD BELL
AND KOOL & THE GANG
ARRANGED BY DAVE WOLF

MODERATELY BRIGHT ROCK (♩=116)

The musical score is written for a 2nd E-flat Alto Saxophone. It consists of several systems of music:

2ND ALTO — PG. 2

UNIS.

"CELEBRATION"

2

2

UNIS.

F

2

2ND X ONLY

TO CODA
(ON REPEAT)

D.S. al CODA

CODA

CELEBRATION

1ST B \flat TENOR SAX.

BY RONALD BELL
AND KOOL & THE GANG
ARRANGED BY DAVE WOLFE

MODERATELY BRIGHT ROCK ($\text{♩} = 116$)

"CELEBRATION"

D

2

UNIS.

mf

2

mf

E

UNIS.

f

F

f

2

f

G

(2ND X ONLY)

f

TO CODA
(ON REPEAT)

D.S. al CODA

⊕ CODA

f

CELEBRATION

2ND B♭ TENOR SAX.

BY RONALD BELL
AND KOOL & THE GANG
ARRANGED BY DAVE WOLFE

MODERATELY BRIGHT ROCK (♩ = 116)

2ND TENOR — PG. 2

"CELEBRATION"

D

2

UNIS.

mf

E

f

UNIS.

F

2

G (2ND X ONLY)

f

TO CODA (ON REPEAT)

R.S. al CODA

CODA

f

CELEBRATION

ED BARITONE SAX.

BY RONALD BELL
AND KOOL & THE GANG
ARRANGED BY DAVE WOLFE

MODERATELY BRIGHT ROCK ($\text{♩} = 116$)

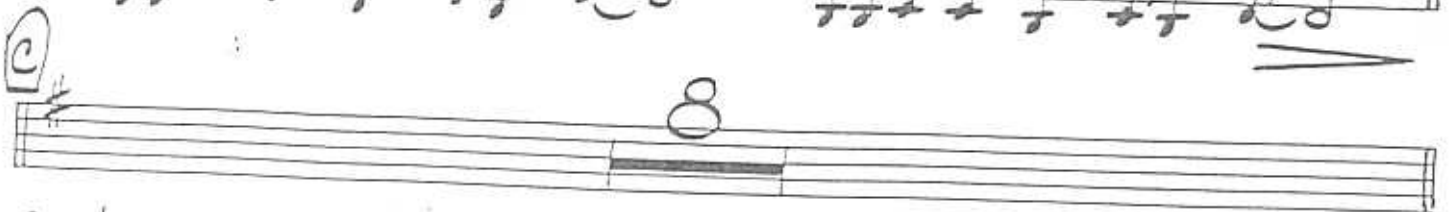
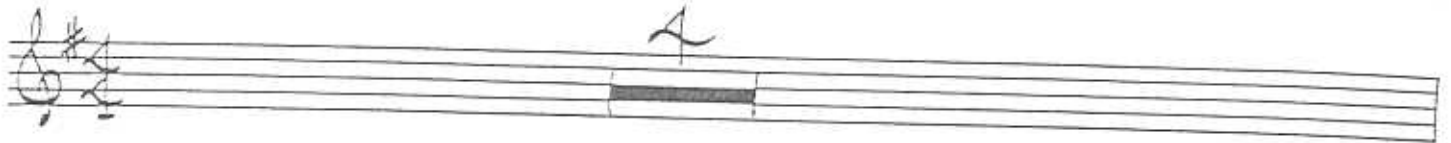

TO CODA
(ON REPEAT)

D.S. al CODA

CELEBRATION

1ST TROMBONE

BY RONALD BELL
AND KOOL & THE GANG
ARRANGED BY DAVE WOLPE

MODERATELY BRIGHT ROCK ($\text{♩} = 116$)

D *mf* 

mf 

E *f* 

f 

G *f* 

TO CODA (ON REPEAT)

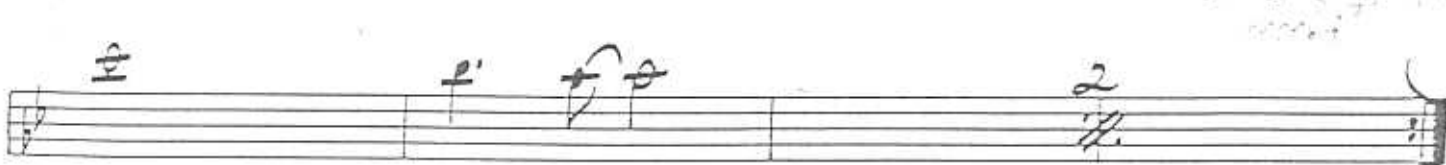

P.S. al CODA

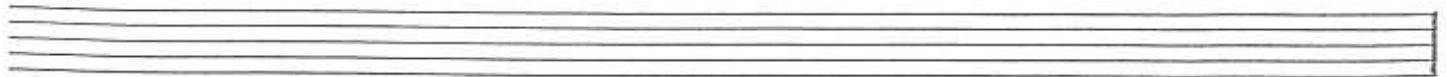

CODA *f* 

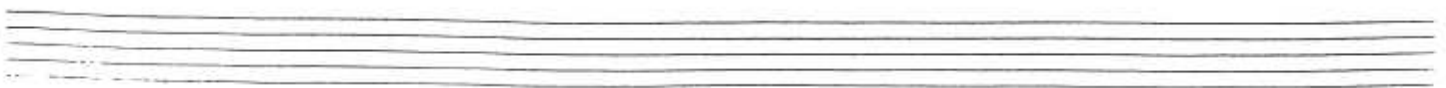

CELEBRATION

BY RONALD BELL
AND KOOL & THE GANG
ARRANGED BY DAVE WOLPE

2ND TROMBONE

MODERATELY BRIGHT ROCK ($\text{♩} = 116$)

2nd TROMBONE PG. 2

TO CODA
~~()~~
AFTER D.S.

D.S. al CODA

TO E

CELEBRATION

3RD TROMBONE

BY RONALD GELL
AND KOOL & THE GANG
ARRANGED BY DAVE WOLPE

MODERATELY BRIGHT ROCK (♩ = 116)

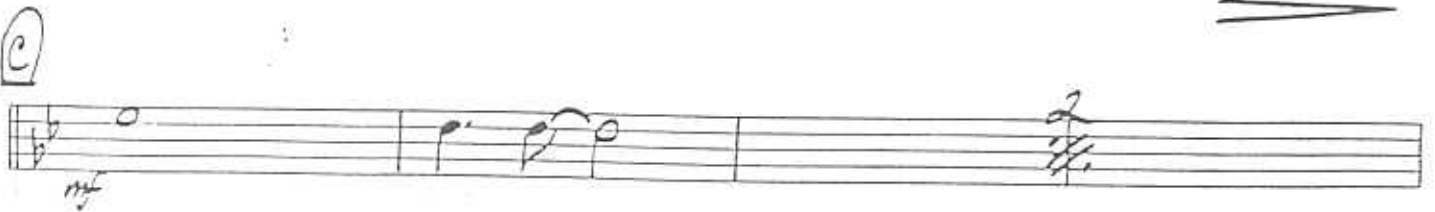
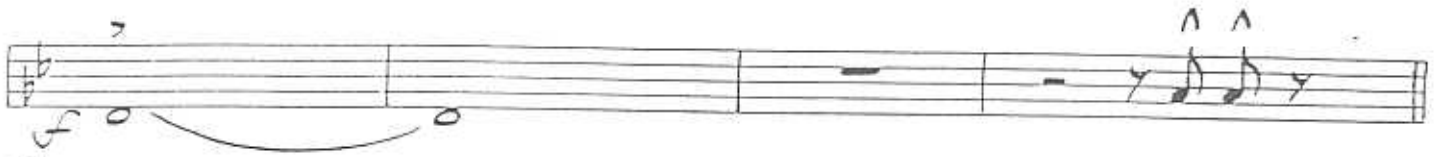
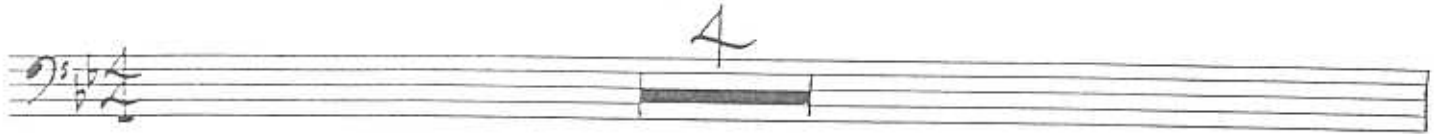

3RD TROMBONE — Pt. 2

"CELEBRATION"

D

E.S.

F

G

at the end of the first ending
 TO CODA
 (ON REPEAT)

D.S. al CODA

CODA

CELEBRATION

1ST B \flat TRUMPET

BY RONALD BELL
AND KOOL & THE GANG
ARRANGED BY DAVE WOLFE

MODERATELY BRIGHT ROCK ($\text{♩} = 116$)

mf
SOLO (UNIS.)

f UNIS.

G UNIS.

TO CODA (ON REPEAT) ⊕

D.S. al CODA

⊕ CODA

CELEBRATION

2ND B♭ TRUMPET

BY RONALD BELL
AND KOOL & THE GANG
ARRANGED BY DAVE WOLPE

MODERATELY BRIGHT ROCK (♩ = 116)

mf SOLI (UNIS.)

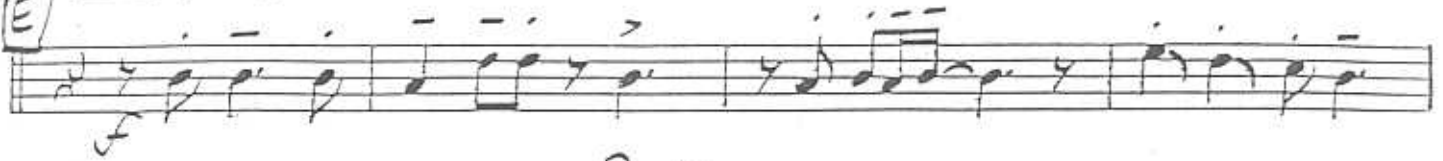

TO CODA
(ON REPEAT)

D.S. al CODA

CODA

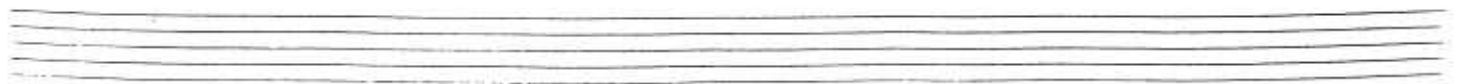
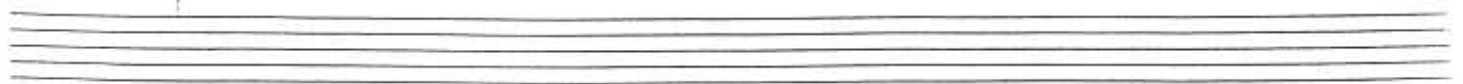

CELEBRATION

3RD B♭ TRUMPET

BY RONALD BELL
AND KOOL & THE GANG
ARRANGED BY DAVE WOLFE

MODERATELY BRIGHT ROCK (♩ = 116)

mf E EQ1 (UNIS.)

F UNIS.

G UNIS.

ON D.S. FULL
HEARD. GATU...

TO CODA
(ON REPEAT)

D.S. al CODA

CODA

CELEBRATION

PIANO

BY RONALD BELL
AND KOOL & THE GANG
ARRANGED BY DAVE WOLFE

MODERATELY BRIGHT ROCK (♩ = 116)

B

C

E \flat /F

B \flat /F

F

2

E \flat /F

B \flat /F

F

2

D

E \flat /F

B \flat /F

F

2

"CELEBRATION
TO CODA
(ON REPEAT)

D.S. al CODA

CELEBRATION

BY RONALD BELL
AND KOOL & THE GANG
ARRANGED BY DAVE WOLFE

BASS

MODERATELY BRIGHT ROCK ($\text{♩} = 116$)

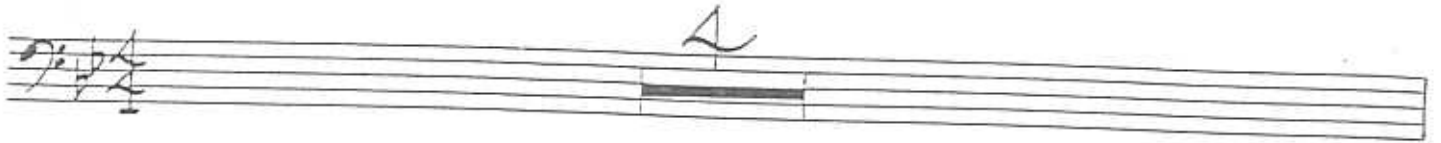

D

mf

E *S.*

f

F

f

G

f

TO CODA
(ON REPEAT)

D.S. al CODA

CODA

CELEBRATION

DRUMS

BY RONALD BELL
AND KOOL & THE GANG
ARRANGED BY DAVE WOLFE

MODERATELY BRIGHT ROCK ($\text{♩} = 116$)

H.H.

A

8

B

8

C

8

"CELEBRATION"

DRUMS PG. 2

D

mf

B

E

f

CYM.

F

f

B

G

f

TO CODA
(ON REPEAT)
4 TO **E**

B

D.S. al CODA

CODA

f

CYM.

CELEBRATION

GUITAR

BY RONALD BELL
AND KOOL & THE GANG
ARRANGED BY DAVE WOLPE

MODERATELY BRIGHT ROCK (♩ = 116)

D

mf

E *S.*

f

F

f

G

f

TO CODA
(ON REPEAT)

D.S. al CODA

CODA

f